

# STATE WELL REPORT

302

County: DESOTO  
 Permit #: \_\_\_\_\_  
 Driller: BOB SMITH  
 Date drilling completed: 9-27-20

**Part 1**  
**Driller's Log**  
 Mississippi Department of Environmental Quality  
 Office of Land and Water Resources  
 P.O. Box 2309  
 Jackson, MS 39225-2309  
 (601)961-5555  
 (601)961-5228 (fax)

**For Office Use Only:**

Well #: L 173  
 Aquifer: \_\_\_\_\_  
 E-Log #: \_\_\_\_\_

*State Law requires that this report be prepared by the license holder responsible for the work and filed with the Department at the above address within 30 days of completion of drilling of the well or borehole.*

Well Owner Information <small>(Landowner if borehole is not for a water well)</small>	Well or Borehole Location
Owner Name: <u>LOUI HOLLAND</u>	Latitude: <u>34°45'16.57</u> Longitude: <u>89°59'15.7</u>
Mailing Address: <u>68 LOUI RD</u>	Method of Lat/Long (check one): Conventional Survey _____
<u>Hennings</u> <u>MS</u> <u>38632</u>	USGS quad _____, Hand-held GPS _____, Survey-grade GPS _____
City _____ State _____ Zip Code _____	<u>NW</u> ¼ <u>NW</u> ¼, Sec <u>7</u> T <u>4S</u> R <u>7W</u>
Telephone No. <u>(662) 288-9444</u>	_____ Miles _____ of _____ (Distance) (Direction) (Nearest Town)

**Well / Borehole Data**

Date drilling started: 9-27-20 Date drilling completed: 9-27-20 Hole depth: 165 Hole diameter: 8"

Location of the source of any surface water used for drilling: \_\_\_\_\_

Method of dosing and volume of Chlorine used in drilling and development: 5 PPM

Logs run (check all applicable):  log run  Electric  Gamma Ray  Density  Sonic  Neutron Other: \_\_\_\_\_

Name of organization running log(s): \_\_\_\_\_

Purpose of borehole (check one): Water Well   Geotechnical/Geological Investigation  Ground Source Heat Pump  
 Seismic Survey Other (describe) \_\_\_\_\_

*If drilling is not related to water well construction, skip the remainder of this block*

Purpose of Well (check all applicable):  Home  Industrial  Public Supply  Irrigation  Fish Culture  
 Other (describe): \_\_\_\_\_

If a flowing well, method of flow regulation: Valve \_\_\_\_\_ Other (describe) \_\_\_\_\_

Static Water Level: 90 feet  above or  below land surface Date measured: 9-27-20  
 (check one)

Method of measurement (check one)  Steel tape  Electric tape  Air line  Other (describe): \_\_\_\_\_

Well depth: 165 Well grouted to a depth of: 10 feet Type of grout (check one)  Neat Cement  Bentonite  Mix

Casing length: 155 feet Casing diameter: 4 inches Type of casing: PVC

Screen length: 10 feet Screen diameter: 4 inches Type of screen: PVC

Screen slot size: 13 THOUS. inches Setting depth: From 155 feet to 165 feet

Type of completion (check all applicable)  Gravel packed  Underreamed  Open hole  Natural Development

Other (describe): \_\_\_\_\_

Top of lap pipe or reduction in casing: \_\_\_\_\_ feet

*If telescoped or more than one screen, describe on next page*

RECEIVED  
 OCT 29 2020  
 BY OLWR

# STATE WELL REPORT

## Part 2

**Pump Installer's Completion Report**  
Mississippi Department of Environmental Quality  
Office of Land and Water Resources  
P.O. Box 2309  
Jackson, MS 39225-2309  
(601)961-5210  
(601) 360-0535 (fax)

County: DESOUD  
Permit #: \_\_\_\_\_  
Driller: Bob Smith  
Date completed: 9-27-20  
Copy information from block on Part 1

**For Office Use Only:**  
Well #: L 173  
Aquifer: \_\_\_\_\_

*This part of the report must be completed by a licensed water well contractor or a licensed pump installer. A copy of Part 1 of the report must be attached and both parts filed with the Department at the above address within 30 days of well completion.*

Well Owner Information	Well Location
Owner Name: <u>LOUI HOLIDAY</u>	Latitude: <u>34°45'16.57</u> Longitude: <u>89°59'15.7</u>
Mailing Address: <u>68 LOUE RD.</u>	Method of Lat/Long (check one): Conventional Survey _____ USGS quad _____, Hand-held GPS _____, Survey-grade GPS _____
<u>Hennepin MS 38632</u>	<u>NW</u> ¼ <u>NW</u> ¼, Sec <u>7</u> T <u>4S</u> R <u>7W</u>
City State Zip Code	_____ Miles of _____ of _____ (Distance) (Direction) (Nearest Town)
Telephone No. <u>(662) 288-9444</u>	

**Pump Type (check one)**  
Submersible  Turbine  Air Lift  Centrifugal  Flowing Well  Jet  Piston  Rotary  Other (describe): \_\_\_\_\_  
Date Pump Installed: 9-27-20 Rated Pump Capacity: 22 Gallons Per Minute  
Is This Pump (check one):  New  Repaired  Replacement

**Power Type (check one)**  
Electric  Diesel  Gasoline  Natural Gas  Tractor PTO  Windmill  Other (describe): \_\_\_\_\_  
Horse Power Rating of Motor: 1/2 Setting Depth: 120 feet Number of Stages: 11

**Pump Test Data for Non Flowing Well**  
Date Well Tested: 9-27-20 Duration of Pump Test (minimum 4 hours): \_\_\_\_\_ hours  
Static Water Level (A): 90 Feet Below Land Surface Pumping Water Level (B): \_\_\_\_\_ Feet Below Land Surface  
Drawdown [(B) - (A)]: \_\_\_\_\_ Feet Below Land Surface Test Pumping Rate: 25 Gallons Per Minute  
Method of measurement (check one): Steel tape  Electric tape  Air line  Other (describe): \_\_\_\_\_

**Pump Test Data for Flowing Well**  
Measured shut in head: \_\_\_\_\_ feet.  
Well yielded \_\_\_\_\_ GPM with a drawdown of \_\_\_\_\_ feet after \_\_\_\_\_ hours of pumping

**Meter Installation**  
Meter Manufacturer: \_\_\_\_\_ Meter Serial Number: RECEIVED  
Meter Model Number/Name: \_\_\_\_\_ Type of Meter: OCT 29 2020  
Totalizer Register Unit and Multiplier Factor (AF x .001, gal x 1000, etc): \_\_\_\_\_  
Installation Date: \_\_\_\_\_ Meter installed by: BY OLWR  
Is This Meter (check one):  New  Repaired  Replacement

*Important: By submitting the above information you are certifying that this meter was installed to manufacturer standards. For agricultural wells, a list of approved meters is on the MDEQ website.*

I HEREBY CERTIFY that the above statements are true to the best of my knowledge.  
Bob Smith 0-645 10-24-20 \_\_\_\_\_  
Print Name of Pump Installer and License No. (if applicable) Date Signature of Pump Installer  
Form: OLWR-SWR-2A (4/13)

County: DE SOTO  
 Permit #: \_\_\_\_\_

**For Office Use Only:**  
 Well #: \_\_\_\_\_

**The sketch below only required for water wells**  
**If well telescopes, show depths on sketch.**

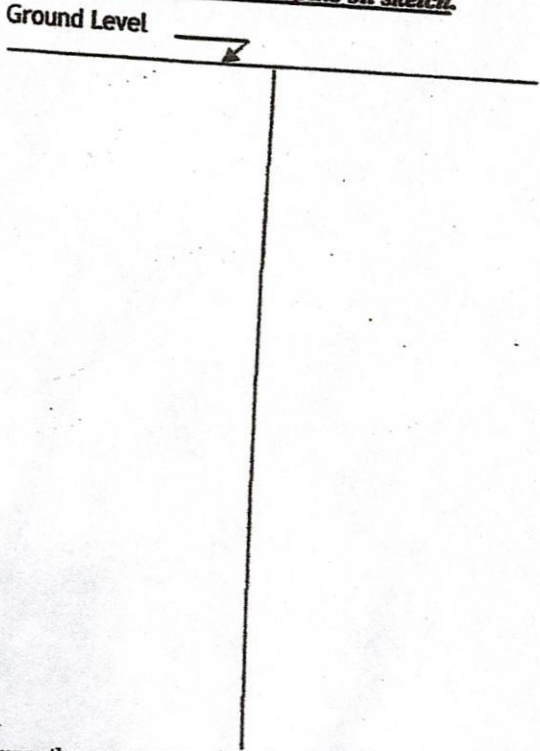

**Description of formations encountered must be provided for all wells and boreholes, unless specifically exempted by regulations**

Description of Formations Encountered	From (depth) Ground level	To (depth)
TOP SOIL	0	5
BROWN CLAY	5	12
RED SAND + CLAY	13	28
GRAVEL	28	35
WHITE CLAY	35	110
FINE SAND + CLAY	110	140
WHITE SAND	140	165

If more than one screen, show location of each on sketch

Sketch the property layout and include the following:

- 1) the well location
- 2) any permanent structures on the property that may aid in locating the well
- 3) any roads, power lines, or other items that may aid in locating the property and the well
- 4) north arrow

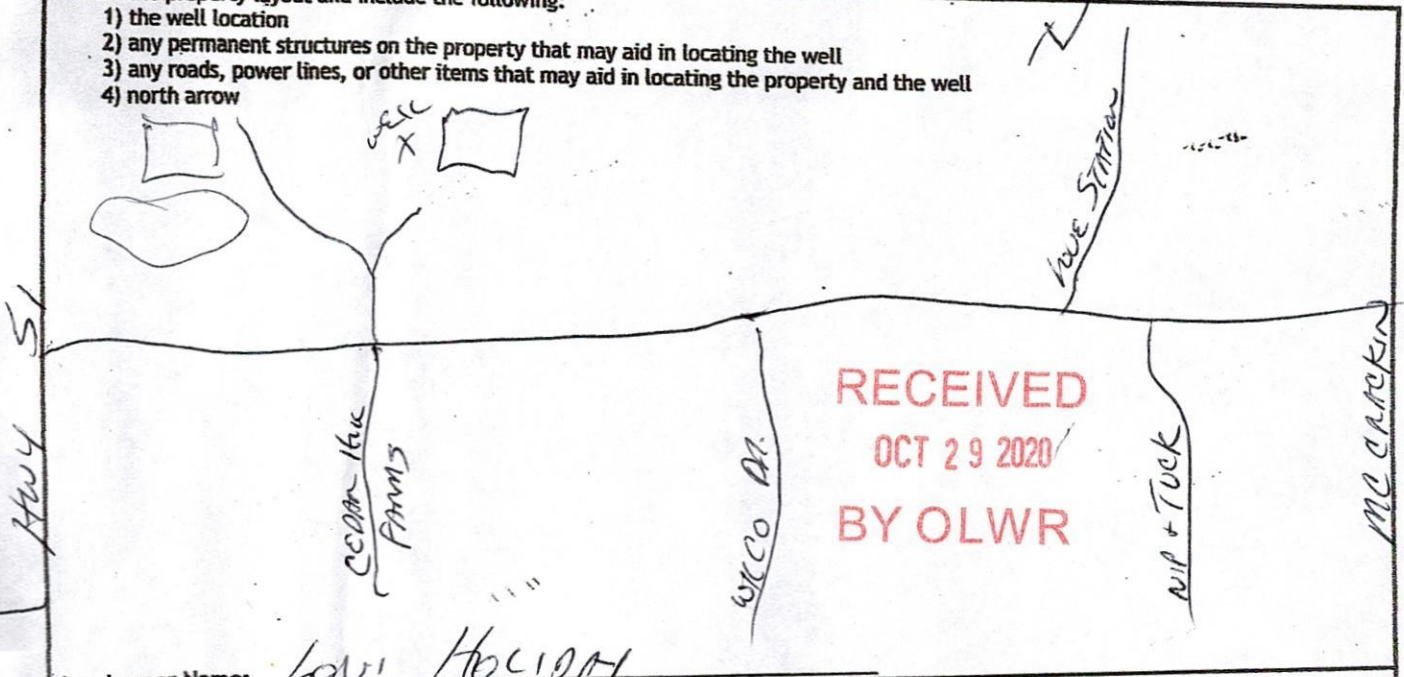

RECEIVED  
 OCT 29 2020  
 BY OLWR

Landowner Name: LOUI HOLCOM

I HEREBY CERTIFY that the well/borehole was drilled, constructed, and completed in accordance with all applicable requirements of the Mississippi Department of Environmental Quality and the Mississippi Department of Health regulations, if applicable, and state laws.

BOB SMITH 0645  
 Print Name of Responsible Licensee and License No.

10-24-20  
 Date

[Signature]  
 Signature of Licensee